

WALL ATTACHMENT
(8X) #8 X 3 FH SCREWS
(SHIM AS REQUIRED)

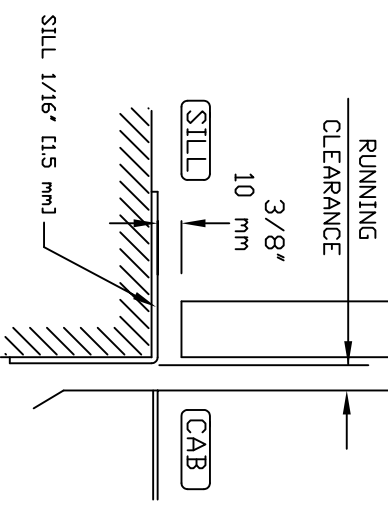

LEFT HAND SWING

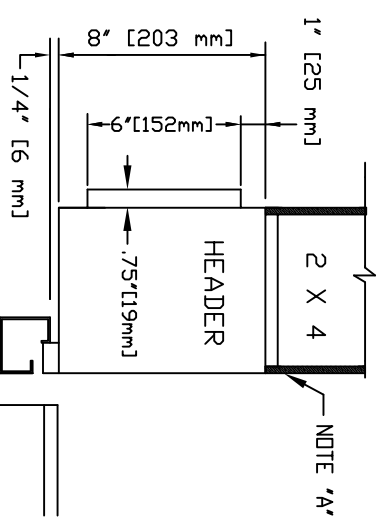

VERTICAL SECTION

NOTES:

- A: DRYWALL OR PARGING (BY OTHERS) AS REQ'D.
- C: SEE DATASHEET OF THE INSTALLATION DRAWING FOR LANDING ENTRANCE SCHEDULE.
- D: ALL INFORMATION IS SUBJECT TO CHANGE.

GENERAL SPECIFICATIONS:

- EACH LANDING ENTRANCE SHALL BE SUPPLIED AS A FINISHED ASSEMBLY WITH DOOR AND FRAME BLANKED, REINFORCED, DRILLED AND TAPPED FOR ALL COMPONENTS DETAILED, READY FOR INSTALLATION.
- FRAMES SHALL BE WOOD CONSTRUCTION WITH ALL EDGES AND JOINTS SANDED TO A SMOOTH, UNIFORM FINISH, SUPPLIED WITH HARDWARE TO SUIT WOOD WALL CONSTRUCTION.
- DOORS SHALL BE HOLLOW-CORE, 1.75" THICK, SWINGING, FLUSH WOOD CONSTRUCTION COMPLETE WITH (OPTIONAL) GLASS LITE(S) AS INDICATED.
- OPERATOR HOUSING TO BE FABRICATED FROM ZINC W/PE OATED GALVANIZED STEEL WITH ZINC RICH PRIMER, FACTORY APPLIED TOUCH-UP AT THOSE AREA WHERE COATING HAS BEEN REMOVED DUE TO WELDING/GRINDING.

HARDWARE:

- 3 SETS OF CONCORD S/S HINGES
- PULL HANDLE: 6687*1" [170 mm x 75 mm]
- CLOSER/OPENER: CONCORD PRD AUTO III
- KICKPLATE: (DN CAB-SIDE OF DOOR) 8" x 35" [203 mm x 889 mm]

FINISH:

- N/A
- ALUM
- N/A
- #4 S/S
- N/A

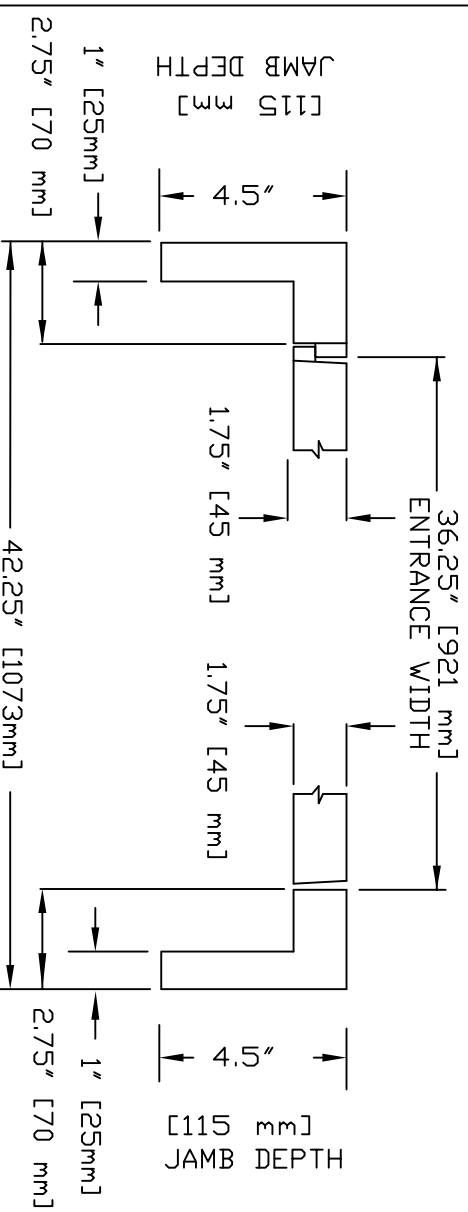

HORIZONTAL SECTION

OFFICE USE ONLY:

CONFIGURATION VERSION STAMP: _____

MODULE VERSION STAMP: _____

CUSTOMER: _____

PROJECT: _____

ADDRESS: _____

WOODEN AUTO LH DOOR

SAVARIA CONCORD

Your Accessibility Partners

JOB NO. _____

JOB NUMBER 1 OF 1

SHEET NO. _____