

FRONT VIEW

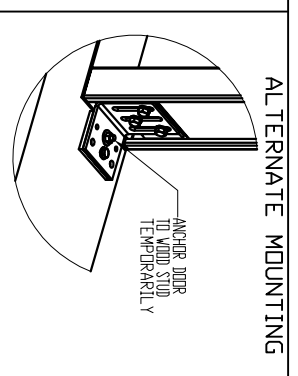

ANCHOR TO WALL  
(WALL NOT SHOWN)

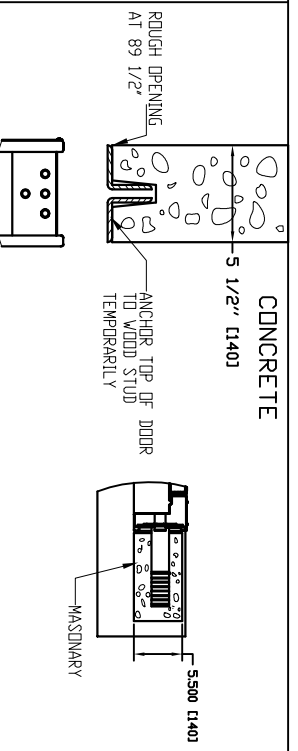
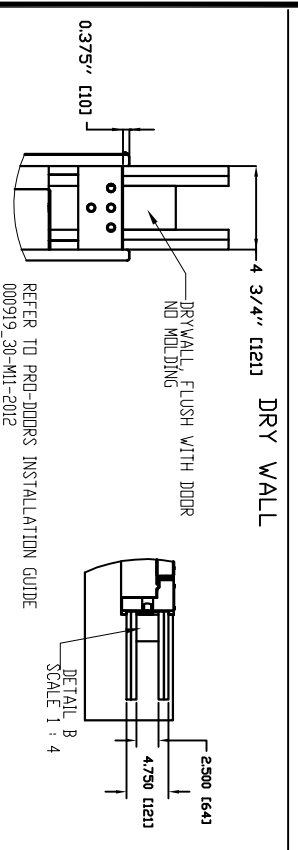
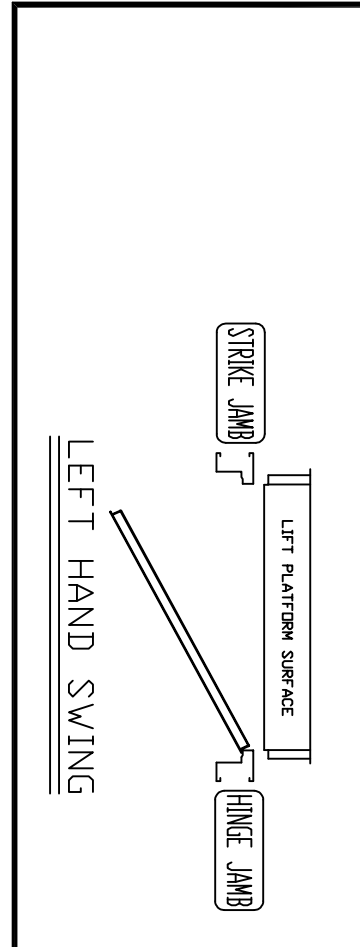

PRODDOR 42"  
AUTOMATIC LH

CUSTOMER: \_\_\_\_\_  
PROJECT: \_\_\_\_\_  
ADDRESS: \_\_\_\_\_

DATE: MM/DD/YY  
REVISION DATE: MM/DD/YY  
COMPLETED BY: \_\_\_\_\_

Part No. \_\_\_\_\_  
Variant No. \_\_\_\_\_  
JOB No. \_\_\_\_\_  
JOB NUMBER 1 OF 1

HORIZONTAL SECTION

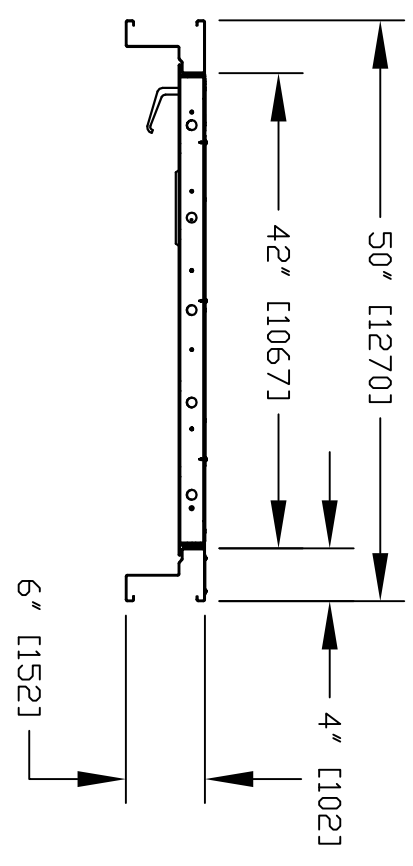

NOTES:

- A) DRYWALL OR PARING (BY OTHERS)AS REQ'D.
- B) SEE DATASHEET OF THE INSTALLATION DRAWING FOR LANDING ENTRANCE SCHEDULE AND RUNNING CLEARANCE.
- C) ALL INFORMATION IS SUBJECT TO CHANGE.

GENERAL INFORMATION:

- EACH LANDING ENTRANCE SHALL BE SUPPLIED AS A FINISHED ASSEMBLY WITH DOOR AND FRAME BLANKED, REINFORCED, DRILLED AND TAPPED FOR ALL COMPONENTS DETAILED, READY FOR INSTALLATION.
- FRAMES SHALL BE 16 GA, FULLY WELDED CONSTRUCTION WITH ALL WELDED JOINTS GROUND TO A SMOOTH, UNIFORM FINISH.
- DOORS SHALL BE 18 GA., 2" THICK, SWINGING, FLUSH, STEEL REINFORCED CONSTRUCTION COMPLETE WITH GLASS LITE(S) AS INDICATED.
- DOORS/FRAMES TO BE FABRICATED FROM ZINC WIFE COATED GALVANIZED STEEL WITH ZINC PRIMER, FACTORY APPLIED TOUCH-UP AT THOSE AREA WHERE COATING HAS BEEN REMOVED DUE TO WELDING/GRINDING.
- UL/ULC LABELLED ENTRANCES PROVIDED AS INDICATED 1 1/2 HOURS RATED.
- AUTO DOOR OPERATOR IS PROVIDED & INSTALLED IN THE HEADER.

